

LITTLE PORTAGE LAKE WASHTENAW COUNTY, MICHIGAN TREATMENT MAP SURVEY DATE: APRIL 25TH, 2023

□ = 1 ACRE

Treatment



Chelated Copper Liquid for Planktonic and Filamentous Algae Control = 1.25 acres

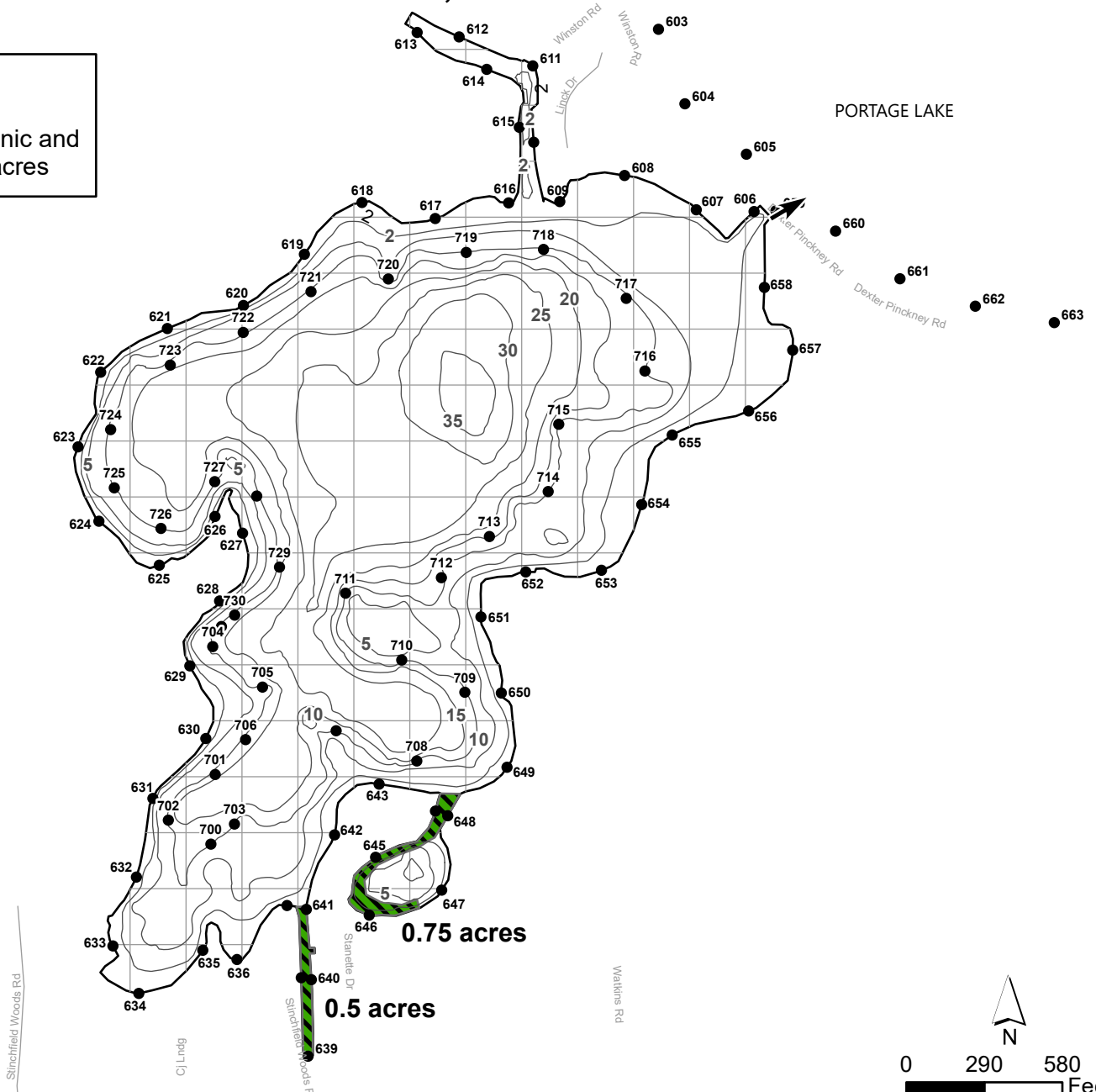

LAKE AREA: 98 ACRES
REVISION DATE: FEBRUARY 2022

The applicator shall make adjustments, if needed, to comply with EGLE permit requirements.

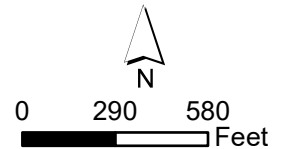

progressive|ae