



**Legend**

 Harvest areas = 0.5 acres

**BASELINE PORTAGE CONNECTOR  
LIVINGSTON COUNTY, MICHIGAN  
HARVEST MAP  
SURVEY DATE: JULY 11TH, 2023**

 = 1 ACRE

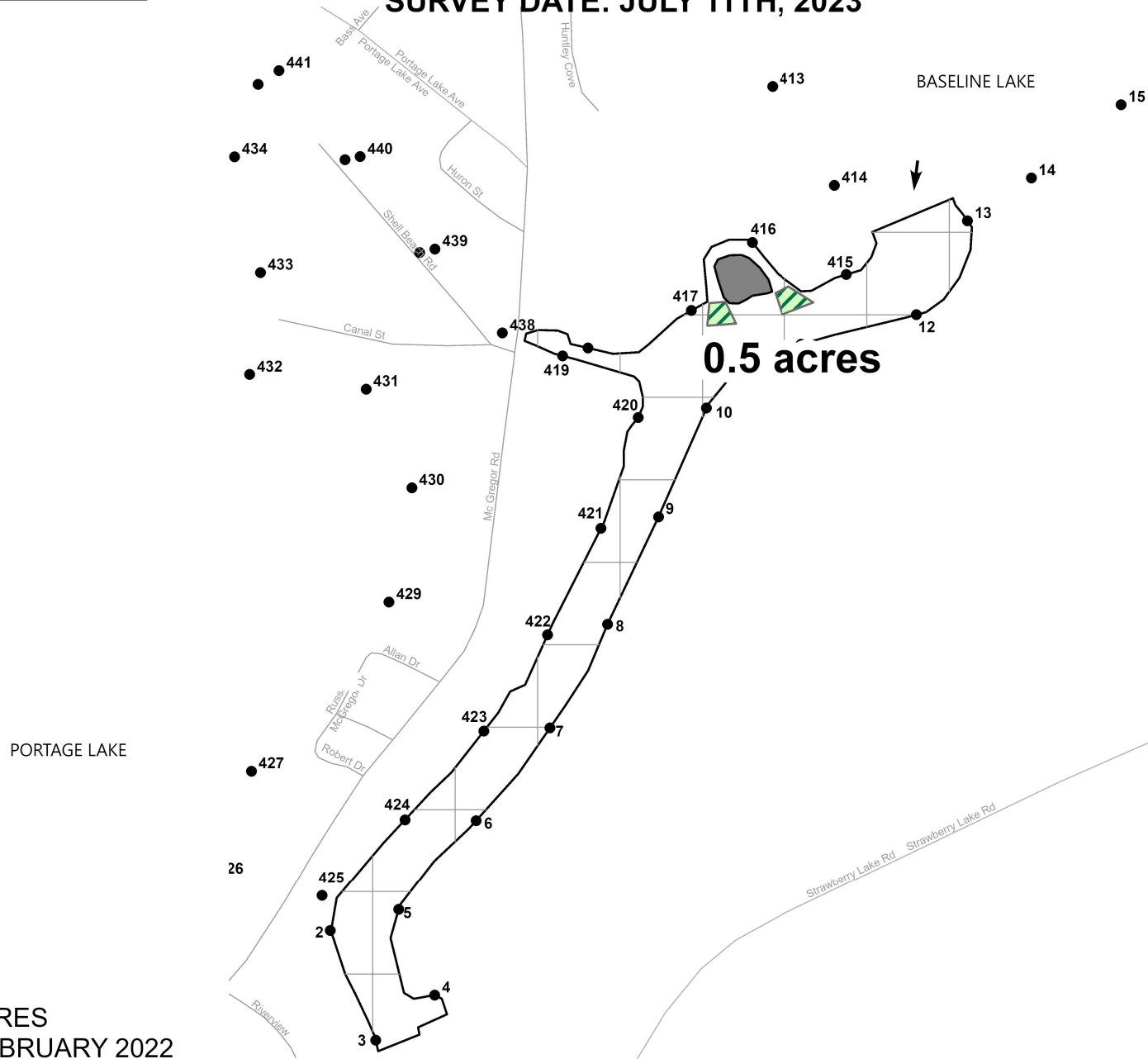

LAKE AREA = 10 ACRES  
REVISION DATE: FEBRUARY 2022

The applicator shall make adjustments, if needed, to comply with EGLE permit requirements.

  
0 190 380 Feet  
progressive|ae